

MEMBERSHIP APPLICATION/RENEWAL

Renewals are due July 1 each year

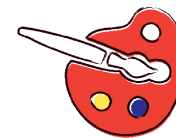

Society of Artists
NEWCASTLE INC.

Name _____

Address _____ Postcode _____

Email _____

Phone _____ Mobile _____

PRIVACY POLICY: your information will only be used for Society newsletters and announcements, and will NOT be disclosed to any third party. You can unsubscribe at any time.

Please indicate membership type for this application

Annual (30th June to 1st July):

- RENEWAL Regular member: \$40
- RENEWAL Pensioner: \$30
- NEW Regular member: \$40 + \$10 joining fee = \$50
- NEW Pensioner: \$30 + \$10 joining fee = \$40

1st January to 31st March

- NEW member only Regular: \$20 + \$10 joining fee
Pensioner: \$15 + \$10 joining fee

1st March to 30th June

Same as annual fee but renewal is not due until 1st July the following year i.e. 15 months.

Newsletters are sent by email only.

Please indicate your payment method CASH DIRECT DEPOSIT EFT

Amount paid: _____ Date payment was made: _____

BSB 637 000 (Greater Building Society) Account No: 718363055

Please use as your reference: (your Name) + "MEM" eg J Smith MEM

Email to: societyofartistsnewcastle@gmail.com

Or post your completed form to:

Membership Secretary
Society of Artists Newcastle Inc
PO Box 174
New Lambton NSW 2305

NAME BADGE ORDER FORM (OPTIONAL) COST = additional \$15

Complete details below if you would like to purchase a name badge:

Preferred first name _____ **Second Name** _____

Membership Card (OPTIONAL) Please indicate if you would like a membership card (available for collection from the rooms)

YES NO

The Society is a not-for-profit incorporated association, governed by Department of Fair Trading and Charities Commission. Daily management of the Society is by a volunteer executive committee with a new committee elected each year. By joining the Society you can assist by becoming part of the committee.

MEMBERSHIP APPLICATION/RENEWAL

Renewals are due July 1 each year

The Society is a not-for-profit incorporated association, governed by Department of Fair Trading and Charities Commission. Daily management of the Society is by a volunteer executive committee with a new committee elected each year. By joining the Society you can assist by becoming part of the committee.